

Northwestern  
PRITZKER SCHOOL OF LAW  
Professional and Continuing  
Legal Education

63rd Annual

# Corporate Counsel Institute

June 6-7, 2024 / Chicago

44th Annual Ray Garrett Jr.

# Corporate & Securities Law Institute

September 26-27, 2024 / Chicago

## Affiliate Prospectus

# Join us as an affiliate for in-person Garrett & Corporate Counsel Institutes in 2024!

## 63rd Annual Corporate Counsel Institute

June 6-7, 2024 / Chicago

The Corporate Counsel Institute has been presented for over 60 years by Northwestern Pritzker School of Law. The only program in the country designed by a committee made up exclusively of general counsel, the Institute addresses the latest legal issues affecting business, develops leadership skills, and introduces strategies for effectively managing an in-house legal department.

## 2023 Attendee Information

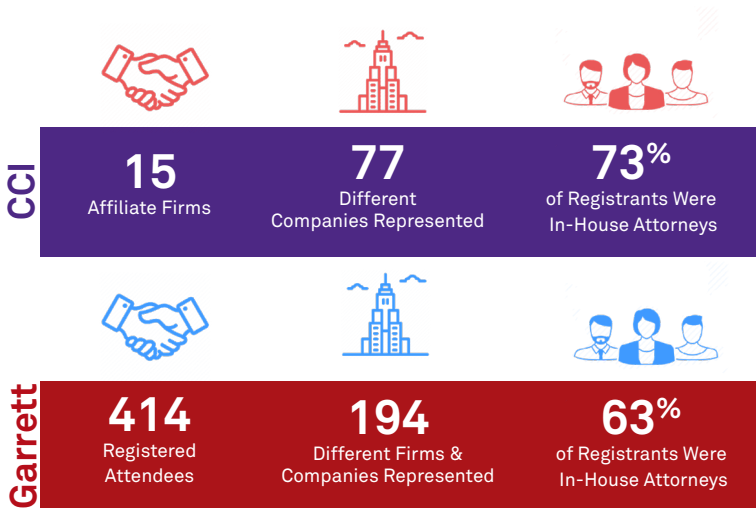

## 44th Annual Ray Garrett Jr. Corporate & Securities Law Institute

September 26-27, 2024 / Chicago

The Ray Garrett Jr. Corporate and Securities Law Institute is the preeminent legal conference in the Midwest. Delivering a timely analysis of critical corporate and securities law issues and developments confronting public corporations, it provides both private practitioners and corporate counsel an opportunity to hear from SEC officials and Delaware judges and network with the securities law community.

## A Sample of the Companies We Were Proud to Welcome in 2023:



## Why Join Us as an Affiliate?

<p><b>Strengthen &amp; Build Client Relationships</b> <i>Invite current and potential clients to attend</i></p>	<p><b>Provide Professional Development Opportunities for Colleagues &amp; Clients</b> <i>Earn CLE credits across a range of topics</i></p>	<p><b>Learn from Industry Thought Leaders</b> <i>Hear from private practitioners and in-house counsel on the latest updates and trends</i></p>	<p><b>Increase Firm Recognition</b> <i>Align your firm with one of the premier continuing legal education programs in the country</i></p>
---	--	--	---

# 2024 Affiliate Packages



## Combined Garrett & CCI Package

Get tickets for both the Garrett and Corporate Counsel Institutes at the best price per registration!

	DIAMOND \$21,000	LEAD \$15,000	SUPPORTING \$10,000	PROGRAM \$8,000
Total Registrations	46	31	20	15
Registration Split	36 Garrett; 10 CCI	23 Garrett; 8 CCI	15 Garrett; 5 CCI	10 Garrett; 5 CCI
Price Per Registration	\$457	\$484	\$500	\$533

## Individual Institute Package: Garrett Institute

DIAMOND
LEAD
SUPPORTING
PROGRAM

Cost	Total Registrations	Price Per Registration
\$17,000	30	\$567
\$11,500	20	\$575
\$7,500	12	\$625
\$5,500	8	\$688

## Individual Institute Package: Corporate Counsel Institute

LEAD
SUPPORTING

Cost	Total Registrations	Price Per Registration
\$6,000	10	\$600
\$4,000	6	\$667

## Affiliate Package Benefits:

Access to two-day live, in-person event (in-person reg. only) / Access to recorded sessions for 30-day period following Institute (all reg.) / Recognition on on-site signage & Institute website / LinkedIn Affiliate recognition post / Logo recognition on agenda & virtual platform / Attendee list\*

*\*An attendee list with select information (name, title, company, city, state) will be provided 10 days before the Institute. Note that attendees may change between the day provided and the actual Institute.*

## On-Demand (Recorded Session) Viewing

\*Select sessions (not more than 50% of an Institute) will be recorded and available for viewing after the Institute is finished. The list of sessions that will be recorded will be released at least one month prior to each Institute. Affiliate firms will receive information on on-demand registration at a later time. The on-demand program will offer ILLINOIS CLE ONLY. Attendees seeking credits in other states may request an Illinois certificate of attendance to use in self-applying to their state(s).

**\*Note: Sessions will not be live-streamed.**

# 2024 Affiliate Agreement



Please submit agreement by email to [shilpa.gokhale@law.northwestern.edu](mailto:shilpa.gokhale@law.northwestern.edu) by Friday, April 19th to guarantee inclusion of firm recognition in digital and printed event communications.

## Combined Garrett & CCI Package

☐ **Diamond Affiliate - \$21,000**

☐ **Lead Affiliate - \$15,000**

☐ **Supporting Affiliate - \$10,000**

☐ **Program Affiliate - \$8,000**

## Individual Institute Package: Garrett Institute

☐ **Diamond Affiliate - \$17,000**

☐ **Lead Affiliate - \$11,500**

☐ **Supporting Affiliate - \$7,500**

☐ **Program Affiliate - \$5,500**

## Individual Institute Package: Corporate Counsel Institute

☐ **Lead Affiliate - \$6,000**

☐ **Supporting Affiliate - \$4,000**



Firm Name (print below as you would like it listed in the brochure):

\_\_\_\_\_

Approved By (please print): \_\_\_\_\_

Title: \_\_\_\_\_ Date: \_\_\_\_\_

Signature: \_\_\_\_\_

*Additional Contact Information for Attorney/Client Registration and/or Marketing Inquiries:*

Name(s) (please print): \_\_\_\_\_

Contact Phone: \_\_\_\_\_

Contact Email: \_\_\_\_\_

Payment Options:

☐ Check

Make Payable and Mail To:

*Northwestern University*

Professional and Continuing Legal Education

375 East Chicago Avenue, Rubloff 542

Chicago, Illinois 60611

☐ Please invoice us at the email address below:

Email Address: \_\_\_\_\_

☐ Direct Deposit (ACH Payment)\*

☐ Credit Card Payment\*

\*A member of the Professional Education team will follow up with the payment process.

☐ I acknowledge all registrations submitted and confirmed by the program date will be considered full participants and require payment, regardless of actual attendance. Firms will be invoiced for any additional registrations.

For more information on becoming an affiliate or if you have questions,  
please email [shilpa.gokhale@law.northwestern.edu](mailto:shilpa.gokhale@law.northwestern.edu).